

SCHOOL OF ART, DESIGN AND FASHION

KRISTINA GLUSKOVA

Solent University positions itself as a “dynamic and ambitious university spanning industries from fashion to engineering”. At the moment university has more than 19, 000 students from over 100 countries. The university aspires to maximize the potential of the students, so graduates are highly satisfied with their experience and recognise the value of their time spent in the university. School of art, design and fashion offers a wide range of courses including illustration, fine art, photography, interior decoration, graphics, make-up, product design, architectural technology, and construction. In 2018 had almost 2000 students.

The plot of land that is used for the proposed building has been a place for art studies for over 60 years. Over this time a lot of changes happened until it became the School of Art, Design and Fashion of Solent University.

Under one roof of the School of Art, Design and Fashion accommodate a lot of different studies, from animation to quantity surveying. Currently, classrooms allocated for each of the course are located all around the Solent University Campus. The main objective for the new building erection is to allocate all of the courses under one roof creating an inspiring atmosphere for the students. As all of the courses are placed under the same roof, building appearance should represent each course it includes. Looking into the techniques, materials and shapes used in the art, design or fashion industries – jewellery is a perfect combination of all. The concept of the building ring was chosen.

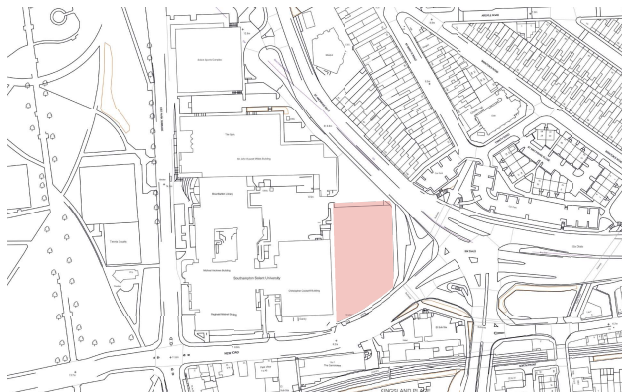
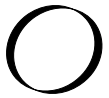

Site location
Southampton City Centre, Solent University

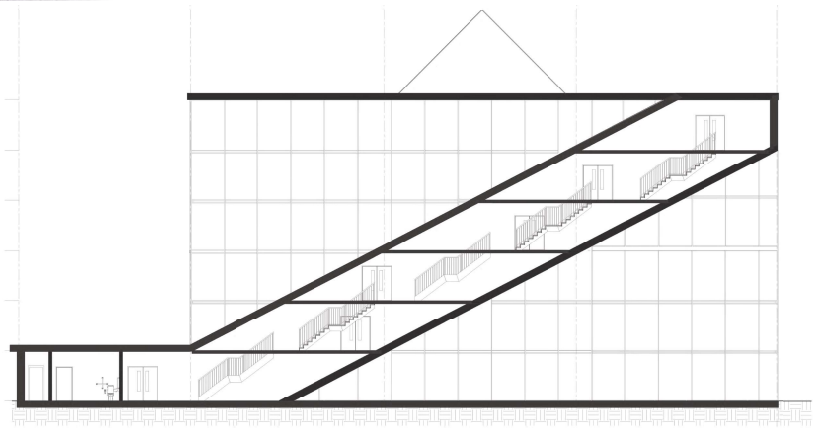

CC Section

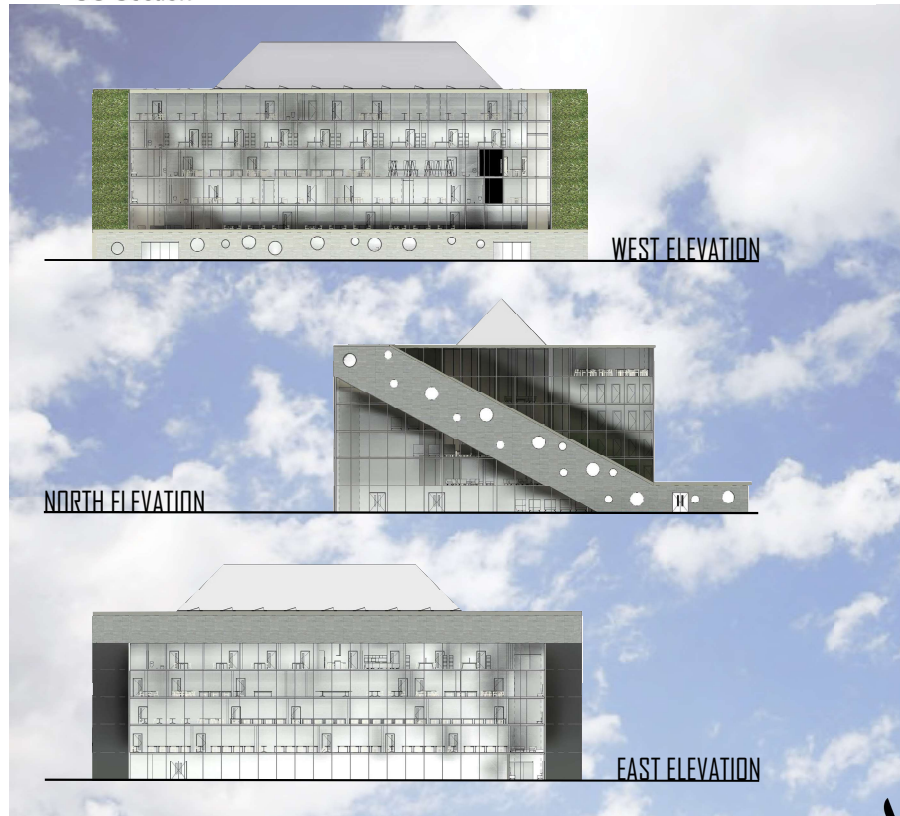

SCHOOL OF ART, DESIGN AND FASHION

KRISTINA GLUSKOVA

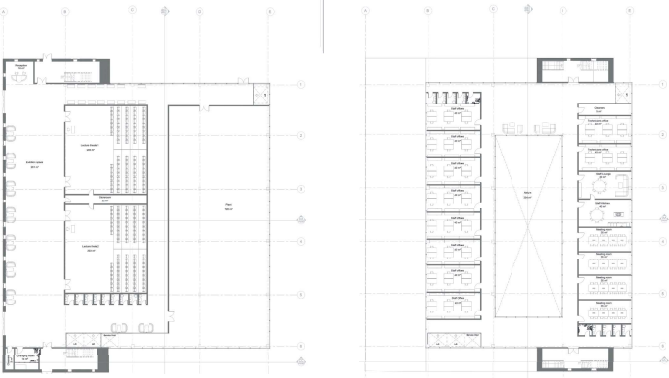

GROUND FLOOR

FOURTH FLOOR

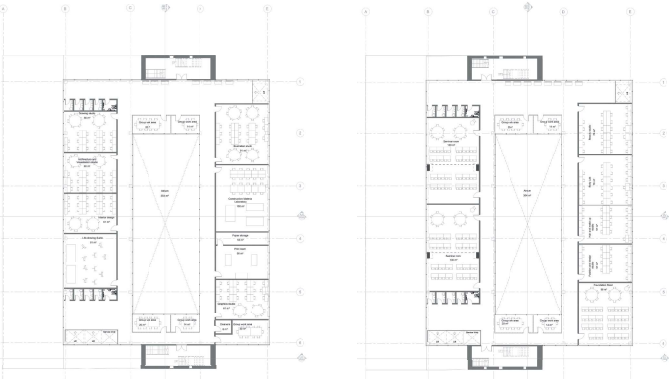

THIRD FLOOR

SECOND FLOOR

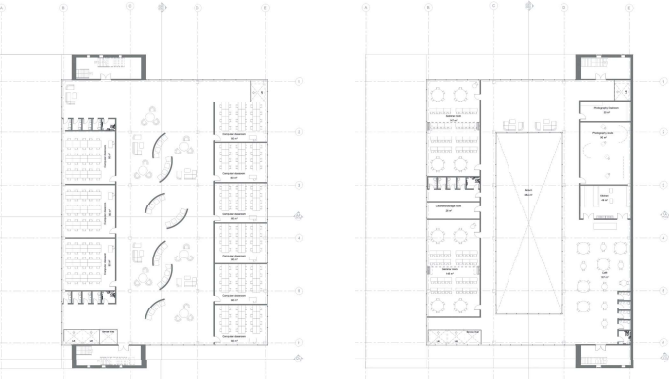

FIRST FLOOR

FIFTH FLOOR

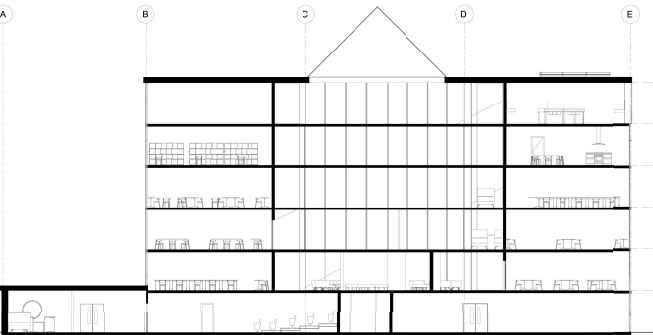

AA Section



MATERIALS

- Green Roof A
- Kingspan Wall Panel B
- Curtain Wall C
- Kingspan Roof Panels D

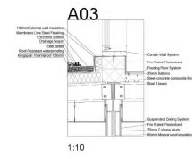

A03

1:10

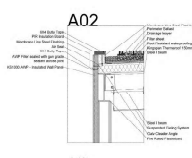

A02

1:10

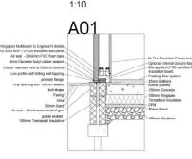

A01

1:10

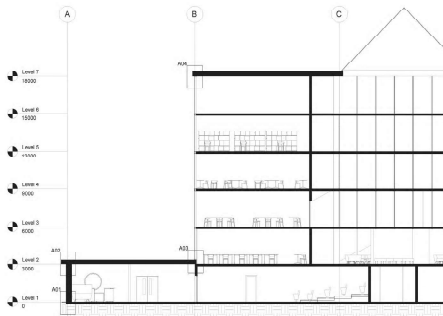

AA Section

1:50

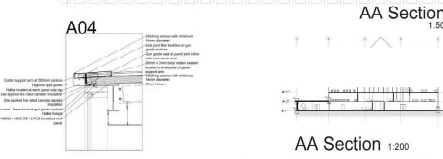

AA Section

1:200

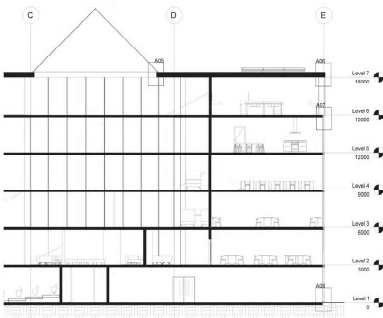

AA Section

1:50



AA Section

1:200

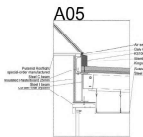

A05

1:10

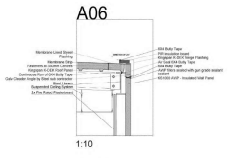

A06

1:10

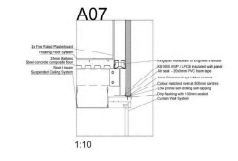

A07

1:10

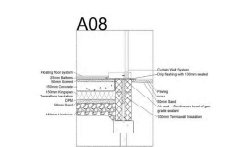

A08

1:10